Slur 1

B♭ Instruments (Clar, Tenor Sax)

arr. Park

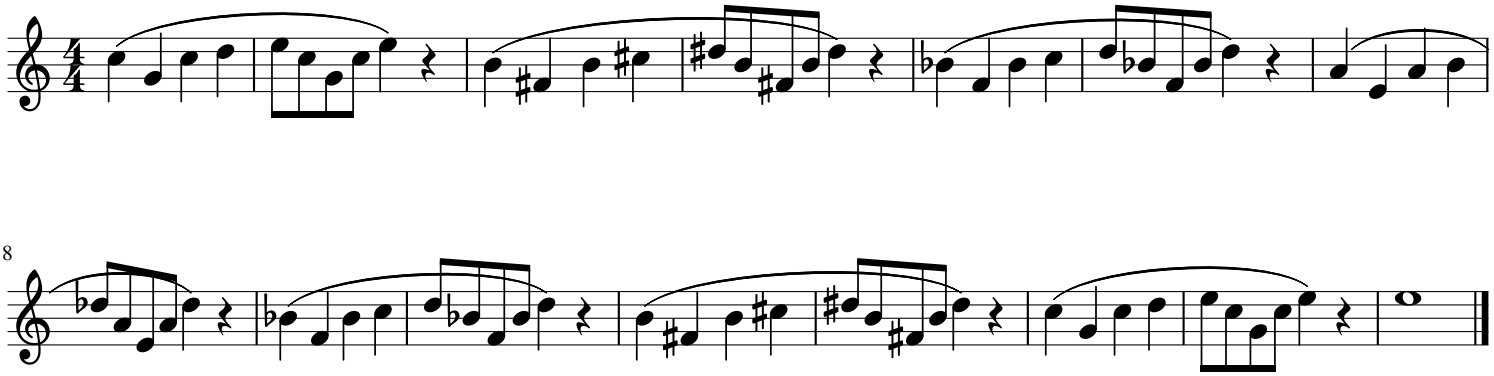

8