Tenor Saxophone

Hallelujah
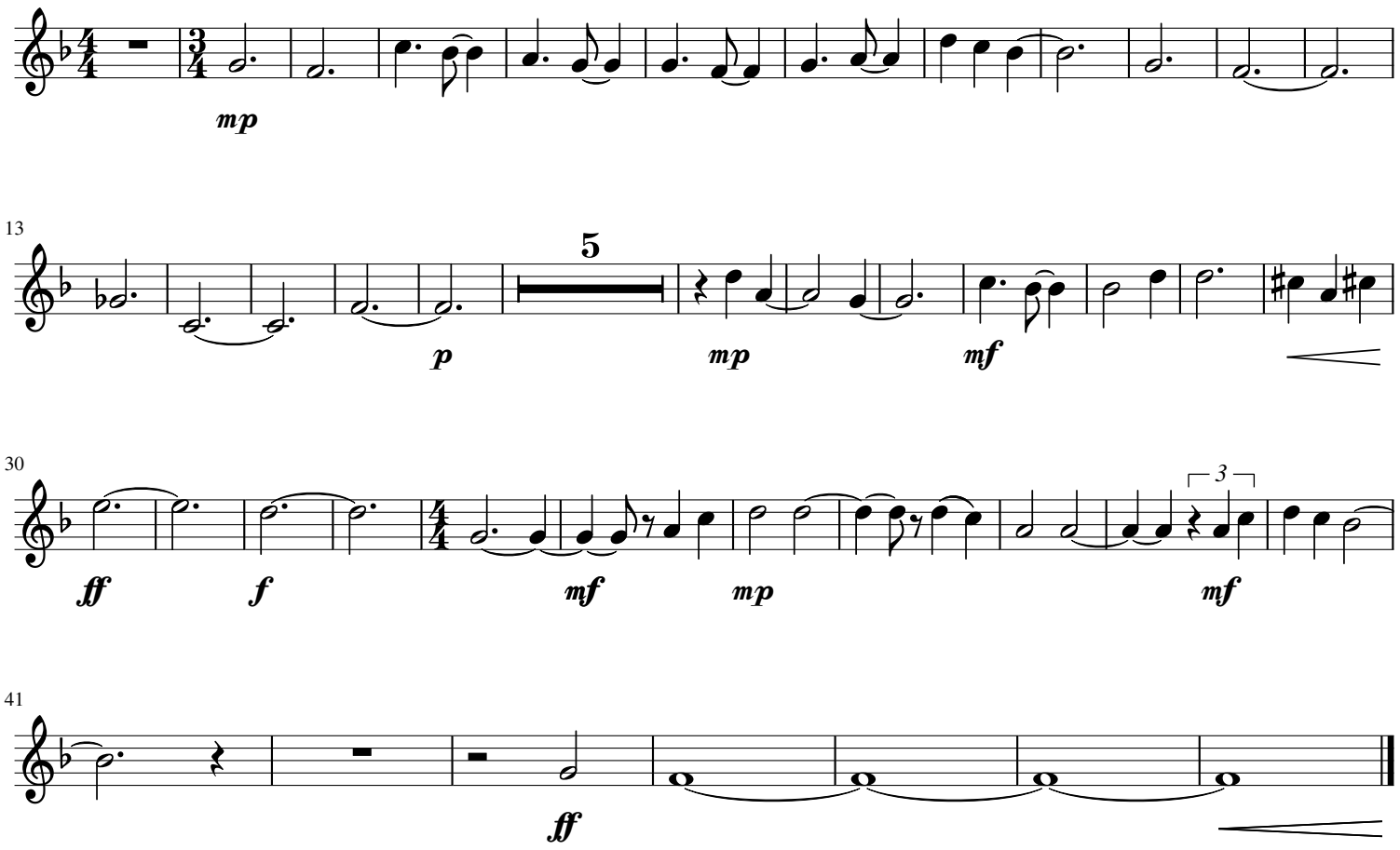
arr. Park