2nd Baritone

Hallelujah
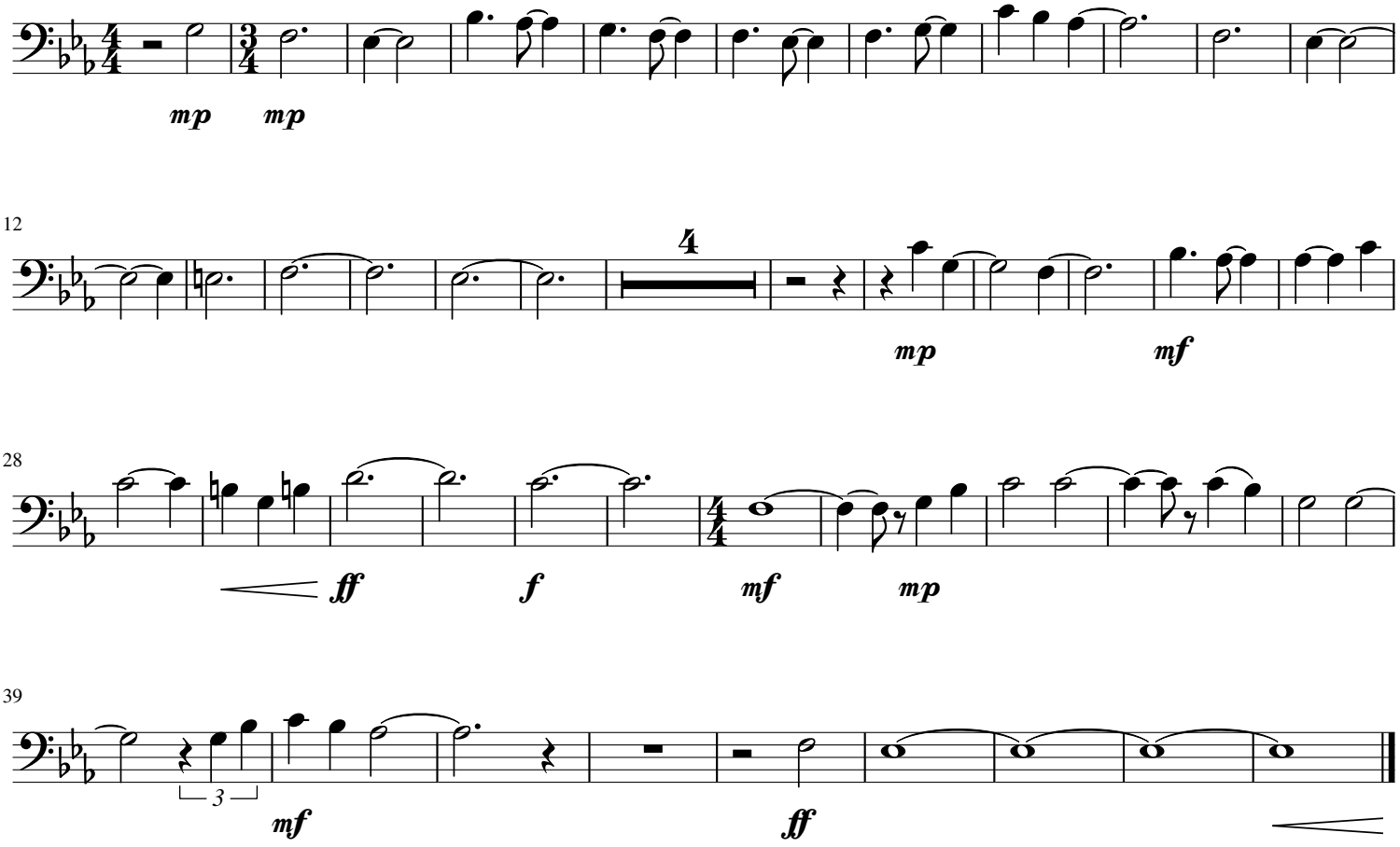
arr. Park