

Tenorline

FIREBIRD

Stravinsky

Schwartz

A

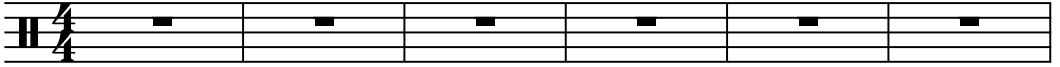

7

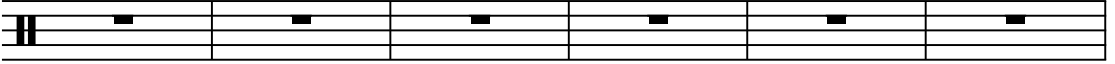

B

13

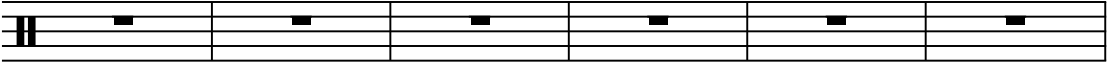

19

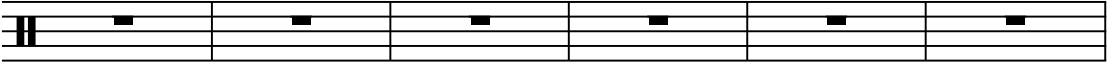

C

25

28

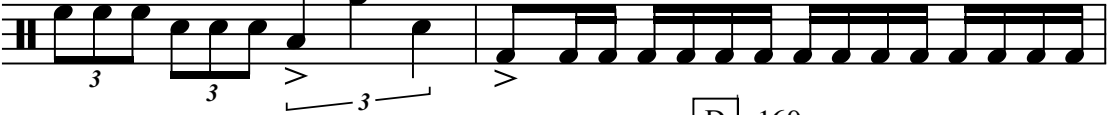

D = 160

30

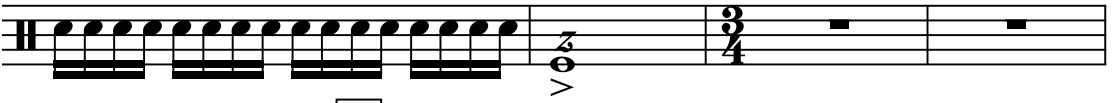

E

34

39

F

FIREBIRD

G

H

I

FIREBIRD

65

68

J

70

75

80

83

86

88

90

4
93

FIREBIRD

