

Cymbal Line

FIREBIRD

Stravinsky

Schwartz

A

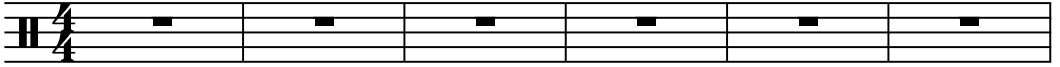

7

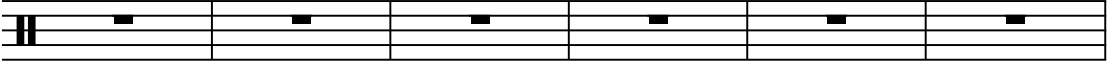

B

13

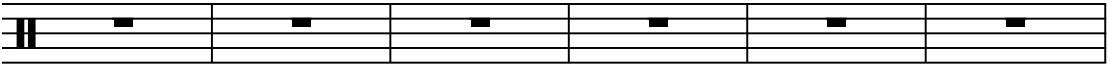

19

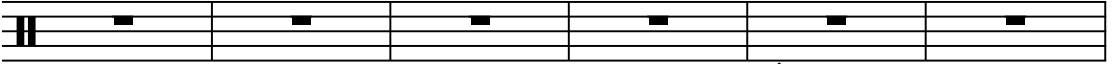

rit.

C

25

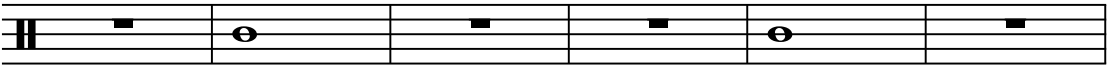

D = 160

E

31

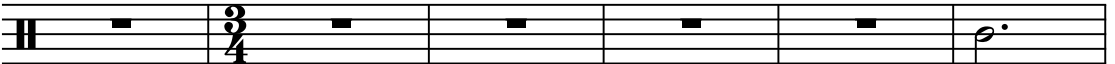

f

37

F

f

43

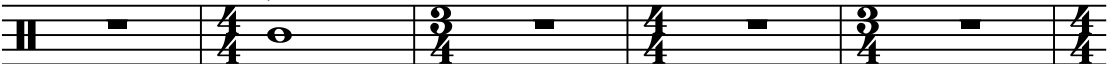

48

6

FIREBIRD

H

52

57

I

63

68

J

rit.

a tempo

K

73

79

L

♩=172

85

91

97
