

Trumpet in B $\flat$  2

# FIREBIRD

Stravinsky

Schwartz

A

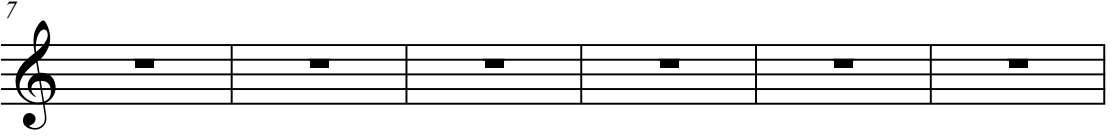
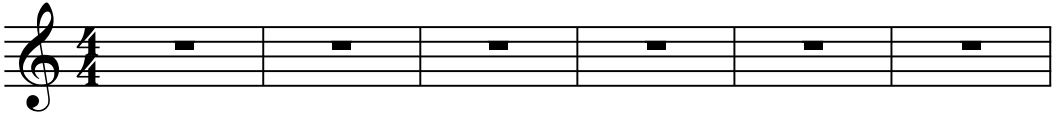

B

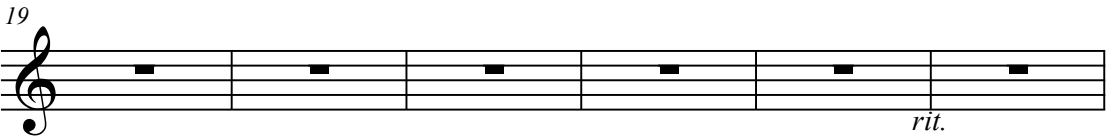
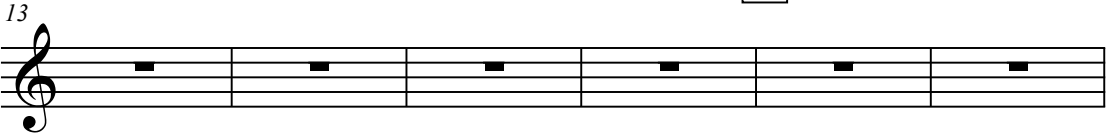

*rit.*

C

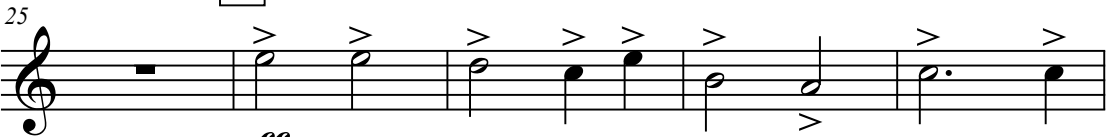

*ff*

D. = 160

E

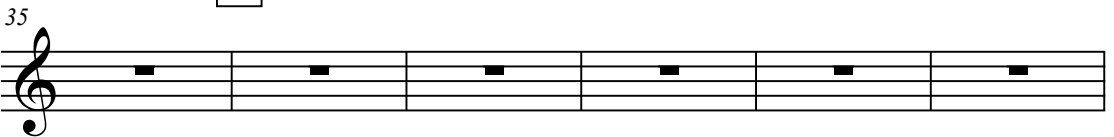

F

*ff*

2  
50

FIRE BIRD

H

I

K

*fp* *fff*

FIREBIRD

96

