

Baritone (B.C.) 2

# FIREBIRD

Stravinsky

A Schwartz

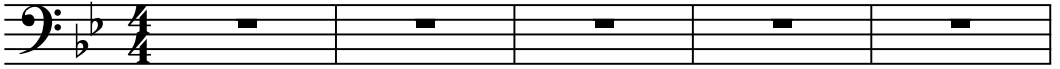

6

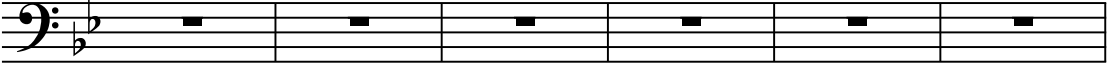

12

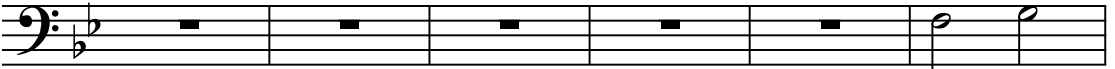

B

18

*rit.*

24

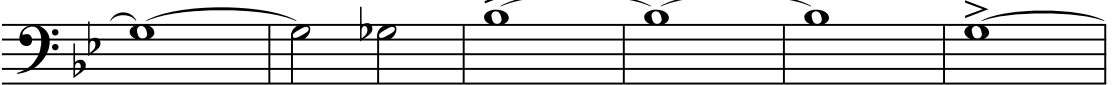

C

*ff*  $D_2 = 160$

30

E

35

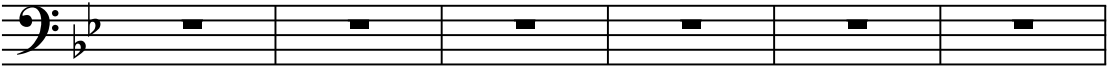

F

41

*ff*

46

2  
51

G

FIREBIRD

H

56

I

61

67

*rit.*

*a tempo*

J

72

K

77

*ff*

L

$\text{♩} = 172$

83

88

*ff*

*fp*

*fff*

94
